PERSONALS

Mr. Ed Cawthorne made a business trip to Radford on Monday

Mr. Lloyd Hudson and daughter, Pat, spent Saturday with relatives in Clarksville, Va.

Mrs. Gerald Phelps and children of Norfolk, Va., visited Mr. and Mrs. Enid Phelps Sunday.

Mr. and Mrs. James Garrett, of Lynchburg, spent Sunday with Mr and Mrs. O. N. Matthews.

Mr. and Mrs. Eddie Moore and sons, T. E. Jr. and Al spent three days last week at Smoky Mountains.

Miss Wilma England and Tommy Matthews, of Alexandria, were guests of Mr. and Mrs. O.N. Matthews for the past several days.

Mr. and Mrs. Raymond Harris and children, of Norfolk, were the week-end guests of Mrs. Rache Cawthorne.

Mr. and Mrs. Shorter Metcalf of Darlington Heights, and Mr. and Mrs. Jack Layne spent the week-end at Virginia Beach.

Mr. Lawrence Stanley is a patient in the Lynchburg General Hospital. He is being treated for injuries received from a fall yesterday.

Mr. Steven Blackwelder, of Mooresville, N. C., is recovering from injuries received in an automobile accident recently. He is at the home of his sister, Mrs. Robert Honeycutt.

Mrs. Clyde Woodfin, Mrs. Sarah Bostian and Mrs. Clayton Hayes, of Mooresville, N. C., spent last week with their sister and brother-in-law, Mr. and Mrs. Robert Honeycutt.

Week-end guests in the home of Mr. and Mrs. Robert Honeycutt were Mr. and Mrs. Thad Blackwelder, Mr. and Mrs. Cecil Blackwelder and Mr. Paul Bostian, of Mooresville, N. C.

Mrs. Rachel F. Lawson left Tuesday for Burlington, N. C. where she joined Mr. and Mrs. G. Eugene Walters and Mr. and Mrs. Alec Heath for a motor trip to Columbiana, Alabama to spend the weekend with Mr. and Mrs. James I. Harrison. En route there they visited Mr. and Mrs. J. Reuben Livingston in Atlanta, Georgia.

Mr. and Mrs. R. B. Martin and son, Bentley, Mr. and Mrs. Carl Martin and Gaynelle, Miss Jacqueline Cobbs, Mr. and Mrs. J. J. Morris and Glenn, Mr. and Mrs. K. E. Coleman and Ken, Charles Martin, Blaine Carter, Tommy Drinkard, Mary Edith, Ruth and Harry Ranson, Mr. and Mrs. O.W. Martin, Jr., Jimmy and Richard Mr. and Mrs. Clark Lewis and Ricky, Mr. and Mrs. Ralph Coleman of Lynchburg, Mrs. Randolph Martin of Waynesboro, Miss Betty Monger of Elkton and Lewis Thompson of Christiansburg spent several days last week at Virginia Beach.

Mr. and Mrs. Jacob Lewis and family spent Sunday in Victoria.

Russell Jamerson is a patient in the Virginia Baptist Hospital.

Mr. and Mrs. Ben Marshall and family spent several days this week at Virginia Beach.

Miss Mary Ann Wheeler recently spent ten days at Virginia Beach and Norfolk.

Miss Grey Holland left Thursday for Mississippi where she will visit friends.

Mrs. E. B. Carlton, of Durham, is visiting in the home of Mrs. L. A. Young.

Miss Annie Laurie Moore, of Crewe, is visiting in the home of her brother, Mr. R. C. Moore.

Mr. and Mrs. Jacob Lewis and family and Mrs. Robert Gilbert spent Saturday in Roanoke, Va.

Mr. and Mrs. Dick Bass and family and Mr. and Mrs. Samuel Page and family spent the past week-end at Virginia Beach.

Mrs. H. B. Pack has returned home from the Virginia Baptist Hospital where she recently underwent surgery.

Mrs. W. Lewis Martin is a patient in the Richmond Memorial Hospital where she is undergoing treatment. We wish for her a speedy recovery.

Suzanne Gills, Joan Moses, Mary Lou Jamerson and Charles Martin are attending the Methodist Youth Fellowship Senior Workshop at Blackstone, July 30 to Aug 4th

Mr. and Mrs. Harry B. Stanley and children, Bill and Jan, and Mrs. Zack Cheatham motored to Newport News on Monday. Mrs. Cheatham and Bill will spend this week there with Mrs. Cheatham's sister.

Mr. and Mrs. D. D. McCune and J. D., of Mooresville, N. C., spent Tuesday with Mrs. Robert Honeycutt. They also visited Mrs. Honeycutt's mother, Mrs. Effie Blackwelder, who is a patient in the Lynchburg General Hospital.

Mrs. Rachel J. McCormick who has been a patient in the Virginia Baptist Hospital, spent last week with her son-in-law and daughter Mr. and Mrs. J. Franklin Vaughan and son of 625 Midvale Street in Lynchburg, Virginia.

Mr. and Mrs. Lawrence Moore and family, of North Tonawanda, New York, plan to arrive this week-end for a visit of several days in the home of Mr. and Mrs. R. C. Moore. Mr. and Mrs. R. C. Moore, Jr., and family, of Richmond, expect to spend Sunday in this same home.

Mr. and Mrs. Wm. C. Poston, who have been residing at Amelia Court House, moved to their new home here in Celestial Heights this week. Mr. Poston, who has held a position as Resident Engineer with the Virginia State Highway Department, retired as of July 1st.

Mr. and Mrs. Lewis Blackwelder, Mrs. Steven Blackwelder and Mr. and Mrs. Grover Overcash, of Mooresville, N. C., are spending this week in the home of Mr. and Mrs. Robert Honeycutt Mrs. Honeycutt's mother, Mrs. Effie Blackwelder, a patient in the Lynchburg General Hospital, is recovering satisfactorily from injuries received in an automobile accident on July 13th.

Mr. and Mrs. J. W. Martin and Mr. and Mrs. Richard Brown and daughter, Denice, have returned from a recent trip to DeLand, Florida, where they visited Mr and Mrs. G. F. Woodson and also Mrs. Martin's aunt, Mrs. Emma L. Woodson, who celebrated her 100th birthday, Jan. 19th. While there, Mr. Martin enjoyed fishing and had the rare experience of hooking and landing a three and one-half foot alligator.

PEACHES

OUR HALE HAVEN AND GOLDEN JULY ALBERTA PEACHES ARE RIPE.
OUR GEORGIA BELLE PEACHES WILL BE RIPENING NEXT WEEK.
PLEASE BRING YOUR CONTAINER AND PICK YOUR OWN FRUIT.

Crestline Orchards
Bruce Lacks Operator
Located 6 Mi.-East of Brookneal On Red House Road
Phone Drake 6-6279

USED OK TRUCKS — USED OK CARS

JET-SMOOTH RIDE CHEVROLET

Passenger Cars

1957 CHEVROLET, 4-door Hardtop

1956 FORD Club Sedan, Thunderbird motor, Customized car

1956 OLDSMOBILE 4-door Sedan, Excellent condition, Two-tone color, Hydramatic drive

1955 PONTIAC, 4-door Sedan

1955 CHEVROLET, 4-door, Bel Air, Two-tone, color, Powerglide transmission

1955 FORD, 2-door, Light green, Excellent Condition.

1949 MERCURY, 2-door Sedan

TRUCKS

1962 CHEVROLET, 1-2 ton pick up

1957 CHEVROLET, 1-2 ton pick up, one owner

1956 CHEVROLET, 1-2 ton pick up, one owner

1955 DODGE, 2 ton 2 speed, splendid condition

Moses Motor Co.
Church St., Appomattox, Va. Dealers License No. 3

BUY U.S. SAVINGS BONDS
Where you work or where you bank
Now paying to maturity 3 3/4%

4-H'ers Attend Camp

Nancy Jo Kidd, Herbie Pulliam and Fay Dickerson

"Charting Your Course in Resource Conservation" was the theme of the State 4-H Conservation Camp held July 16 - 21 at 4-H Camp Farrar, Virginia Beach, Virginia. One hundred and seventy-eight senior 4-H club members from all over the State of Virginia took part. These junior leaders were selected by their County Agricultural Extension Agents for this week of learning, inspiration, and run. Forestry wild life, soil conservation, entomology and social science classes were taught by professional workers from Virginia Polytechnic institute and the State Conservation Commission. These instructors provided training important to an increased appreciation for and understanding of natural and human resources.

Leader training is the basic purpose of the cmp. All campers participated in every phase of the week's activities.

Herbie Pulliam a member of the Appomattox Senior 4-H club was chosen by the leaders to be a chief. The qualifications for chief are good leadership abilities Nancy Jo Kidd also was chosen to be a cheerleader for her trib. This was chosen by the campers.

Beckham

Mrs. J. T. Morris, Mrs. Marvin Martin, Mr. and Mrs Evans Ferguson Kathy and Preston, Mr. and Mrs. T. R. Martin and Robert Morris visited Mr. and Mrs. Winston Martin and Gloria on Sunday.

Mr. and Mrs. Robert Burge and son of Moneta visited Mr. Paul and Wallace Burge and Mrs. Mary Burge over the weekend. Mr. and Mrs. Henry Burge, Wayne Jeon and Roger Lee were Sunday supper guest in this home.

Mr. and Mrs. Herman Moore Jr., Dorothy Jane and Dianne of Richmond spent Sunday with Mr. and Mrs. Herman Moore Sr.

Mr. and Mrs. Frank Campbell of Tyro were Sunday dinner guest of Mr. and Mrs. R. E. Mays.

Miss Eunice Martin spent the weekend at Pedlar Lake.

Mr. and Mrs. Abner Martin, Phil and Patricia, Mrs. Robert Morris, Ronnie and Carolyn, Miss Janet Martin, Mrs. David Martin and Pam Martin spent Saturday at Lakeside, Roanoke.

Mrs. Ashby Martin, Mrs. L. E. Martin, Mrs. Chas. Tweedy and Michelle, Mrs. Fletcher Burge Jr., Judy and Ricky and Gloria Martin spent Monday with Mrs. Gibbs Martin and Mrs. Sonny Carter.

Mr. and Mrs. Robert Burge and son, Mrs. Mary Burge, Paul and Wallace visited Mr. and Mrs. Frank Campbell in Tyro on Saturday.

Mr. and Mrs. Howlett Drinkard visited Mr. Houston Bethel in Lynchburg General Hospital on Sunday.

Mr. and Mrs. Tom Moore visited in the home of Mr. and Mrs. H. R. Moore Sunday evening.

Subscription rate $2.00 per year payable in advance.

Memorial Meth... Church Activ...

The Month of August ... the Nine Weeks Church ... tendance Emphasis. Every ... the Sunday School is urged ... visitors and prospective ... Sunday an amazing record ... for attendance during the ... days in July, and each ... eager to maintain the ... tendance for August.

The recent meetings of ... missions for Fall planning ... helpful. Membership and ... Mrs. G. E. Smith, Chairman ... plans for the Fall Revival ... September 30, with Rev. ... Ports Sr., Guest Evangelist.

Missions, Mrs. J. N. ... Chairman, made plans for ... vance of World Service ... the Sunday School each ... day; and also discussed ... plans for the Annual School ... ions to be conducted during ... Sundays of January and the ... days of Februry, climaxing ... celebration of Brotherhood ... on February 10th.

Education, Mrs. D. M. ... man, formulated procedure ... the Promotion Day and ... for the Sunday School on ... 30th, and October 7th ... ment for the Sunday School ... was discussed and provided ... piano having recently been ... for the Young People's ... Complete equipment is being ... ed for the Nursery and ... Departments, Mrs. J. K. ... and Mrs. R. A. Sears ... in charge. Announcement ... concerning the Annual ... Area Training School ... March 10-15, 1963, in ...

For the Morning Worship ... or will continue the Series ... ages based on the Book ... lation: using for Subject ... of White Robes," with ... tuary Choir furnishing ...

The evening service ... singing of the Old Gospel ... will have the Chapel ... Choir Loft, with a solo ... Thy Heart." The minister ... briefly on this same theme ... service will close with the ... of self and the singing of ... us, I Love Thee."

Announcement of action ... Official Board which ... monthly meeting in the ... Class, Wednesday Aug. ... carried with the church ... week. Concrete walks are ... this week around the church.

Clearance Sale

25% off on all Summer Merchandise

Dresses - Sleeveless Blouses - Jamaica Shorts
Men's Sport Shirts -- Boys Sport Shirts
Childrens Swim Suits and Play Togs

Cannon Towels Regular 69c now 2 for 1.00
Kitchen Terries Regular 39c now 3 for 1.00

Ironing Board Cover and Pad regular 1.39 now 1.00
SILICONE "SCORCH PROOF"

NYLON HOSE Finest Quality 8 1/2 to 11 2 pr 1.00

INGE'S DEPT. STORE
Appomattox, Virginia

WEST END MARKET

Route 460 Appomattox, Virginia

FRYERS (U. S. Grade A)

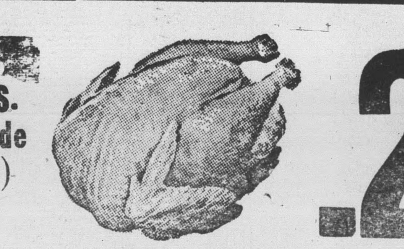

.29 lb. whole

Peaches (Cross Road Pride sliced) No. 2 1/2 CAN .19

Libbys Pineapple Grapefruit Drink 4-46 oz. cans 1.00

HAMS Jamestown

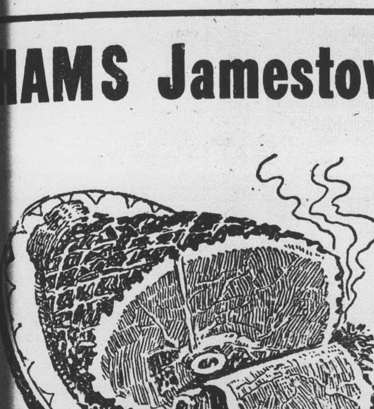

69c lb.

Campbell's Pork & Beans
7-16 oz. cans 1.00

Franco American Spaghetti 7- 303 cans 1.00

Grapes
(Fancy California Red Grapes)
23c lb.

Campbell's Vegetable Soup
7 cans 1.00

Chase & Sanborn Instant Coffee 6 oz. jar .79

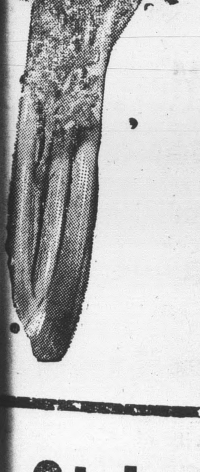

Celery
Large Krispy Stalks
19c ea.

Strietmann Krisp Kreem
1 lb. pkg. 45c

NEW CROP
2 lbs. 25c

(Gwaltney) .63 lb.

Baby Ruth Candy
10 bars 39c

3 - cans 33c

Nabisco Oreo Creme 16 oz. Package 45c

BUY NOW AND SAVE!